

PARTE SUPERIOR DA "AGULHA DO DIABO"
COMO É VISTA DO "SÃO JOÃO"

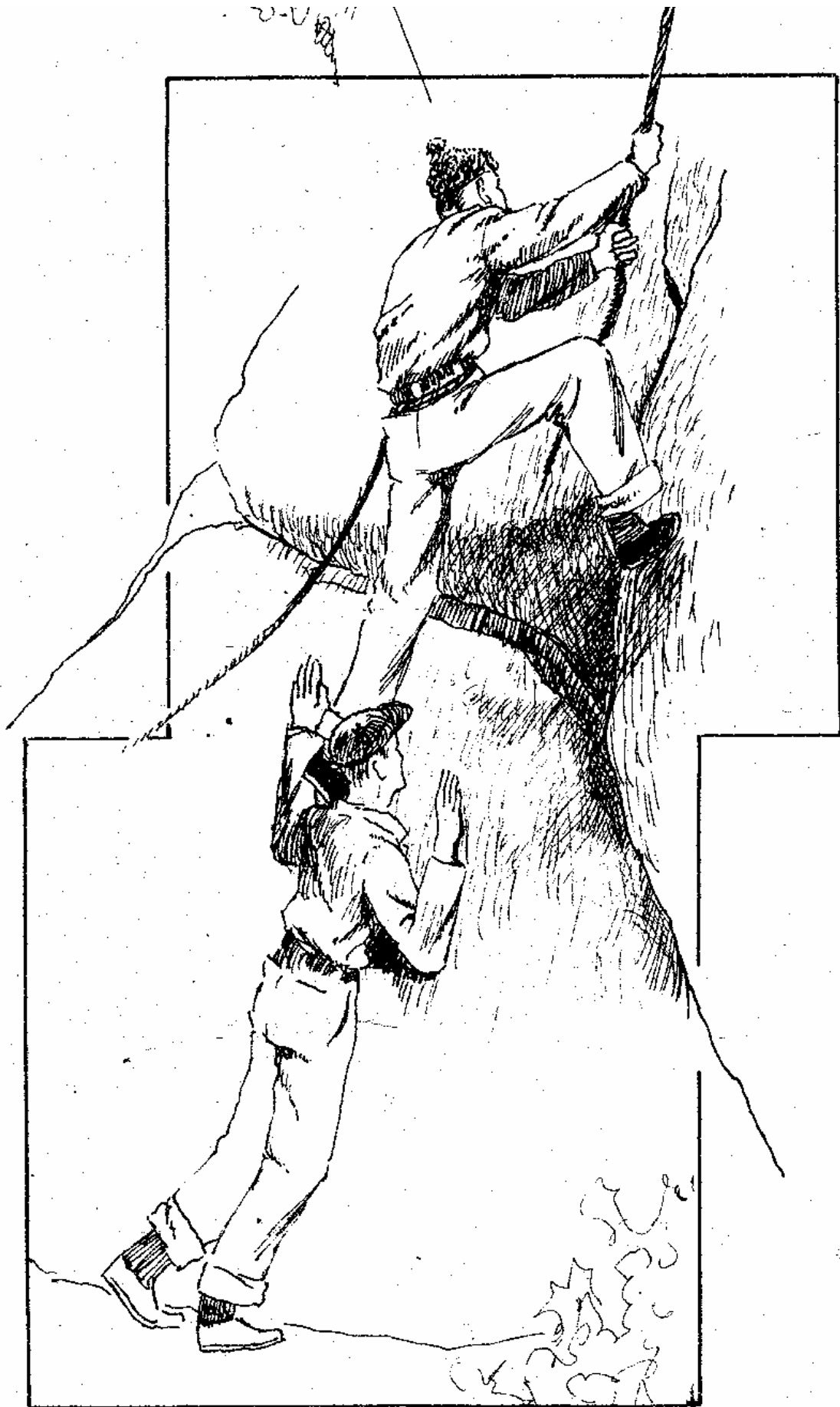

1º LANCE

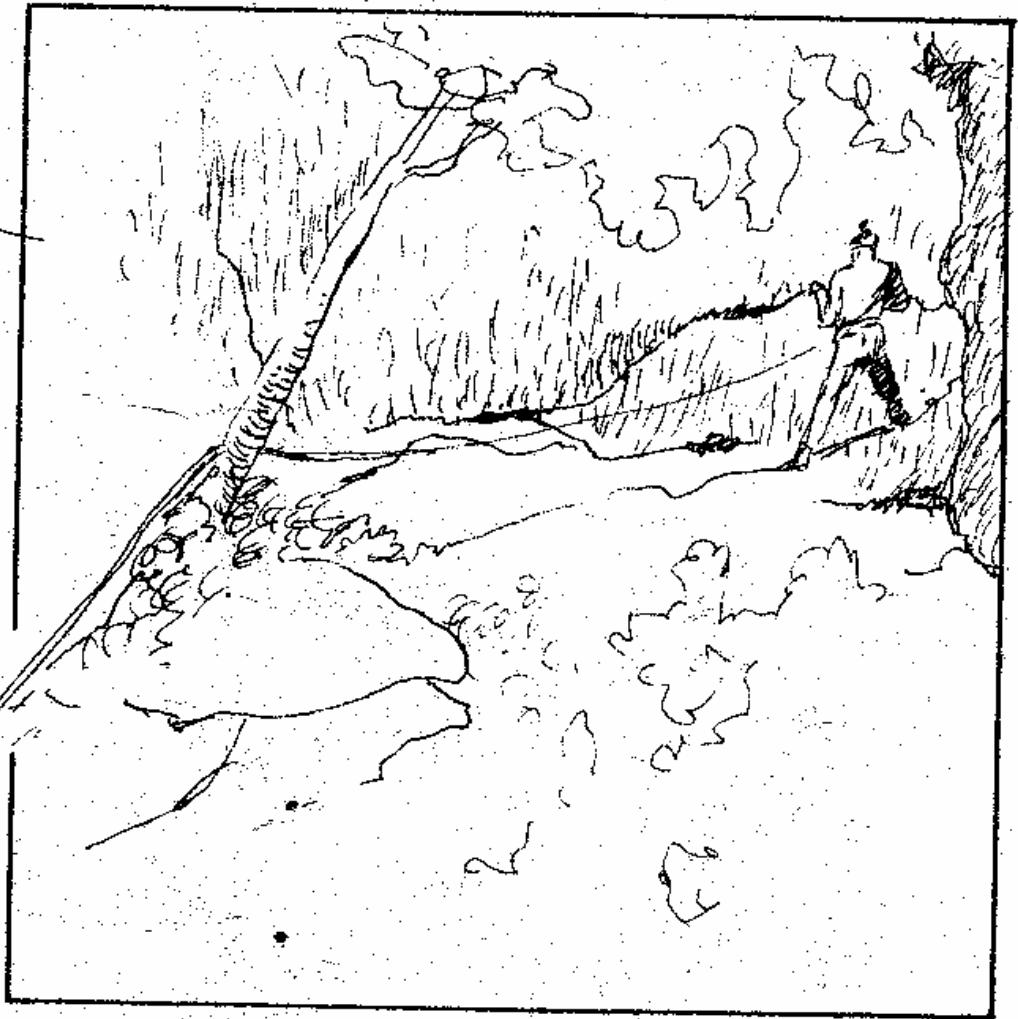

2º LANCE

E

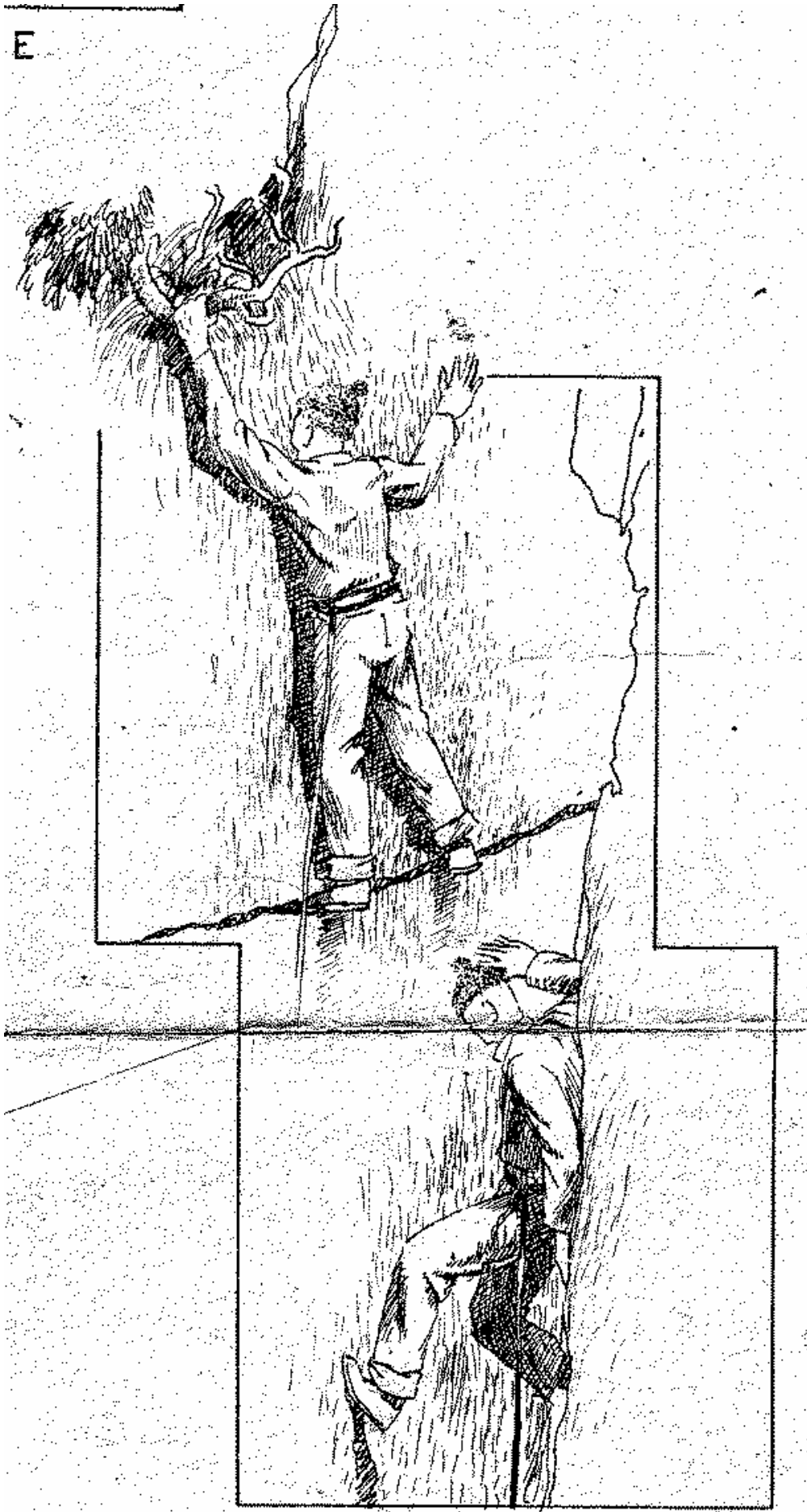

3º LANCE





4º LANCE

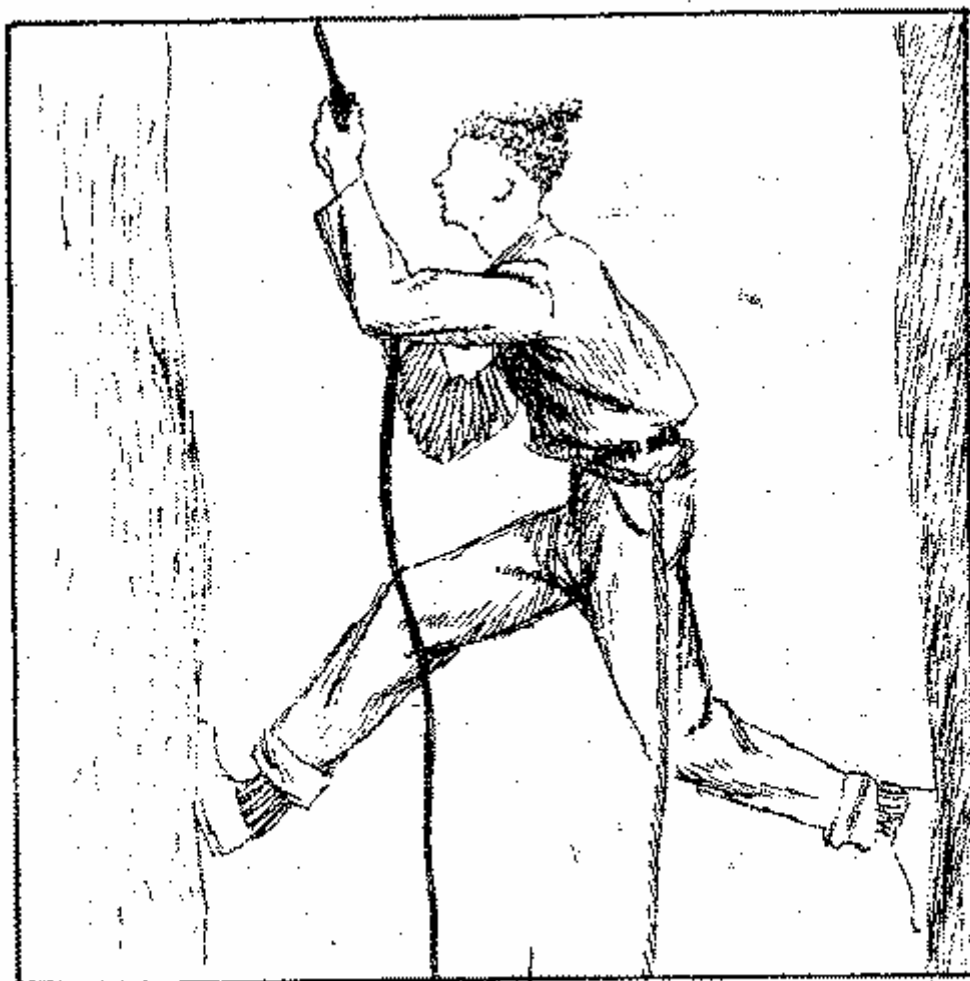

5º LANCE

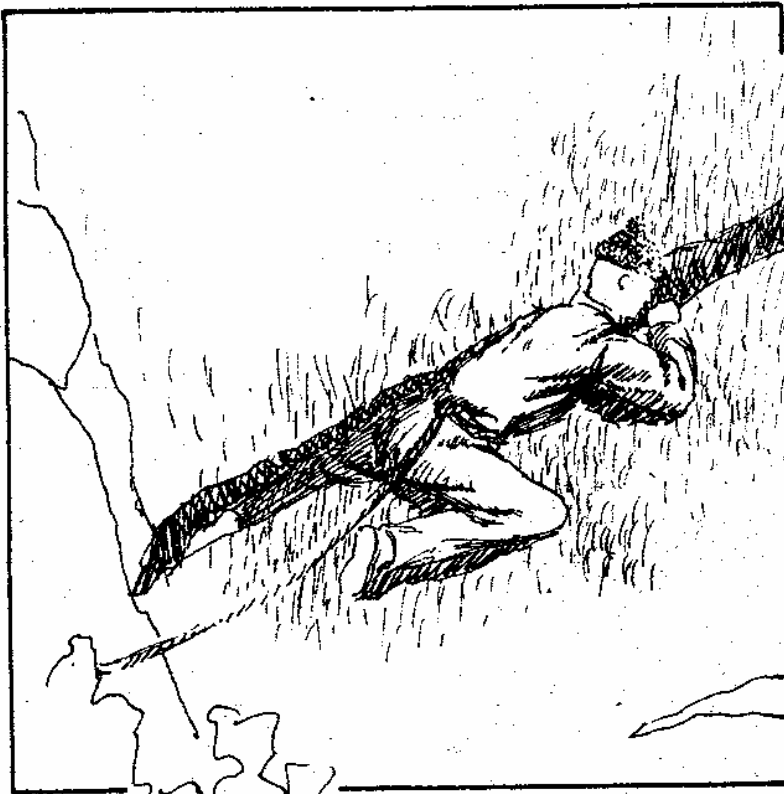

6º LANCE

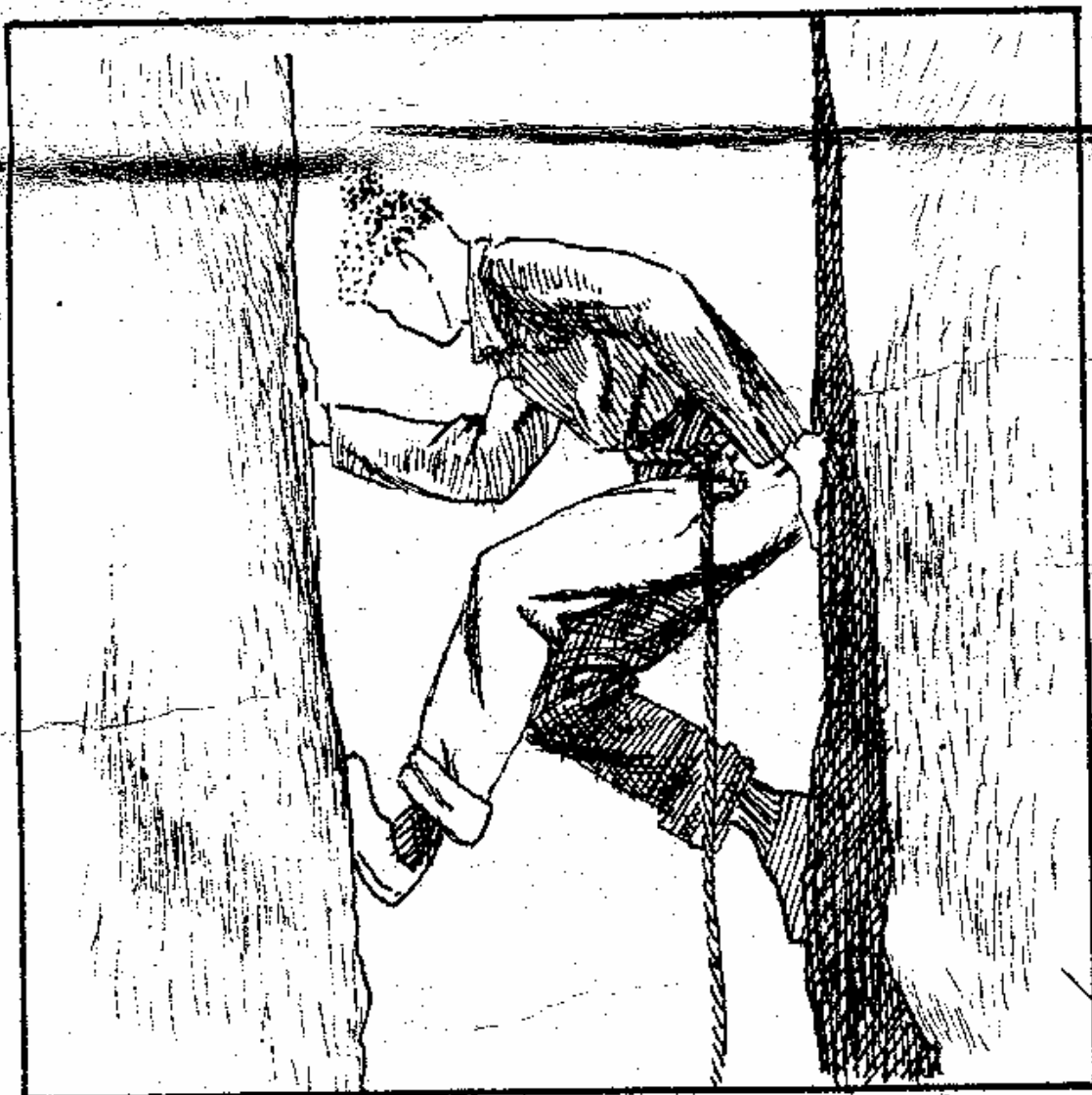

7º LANCE



8º LANCE

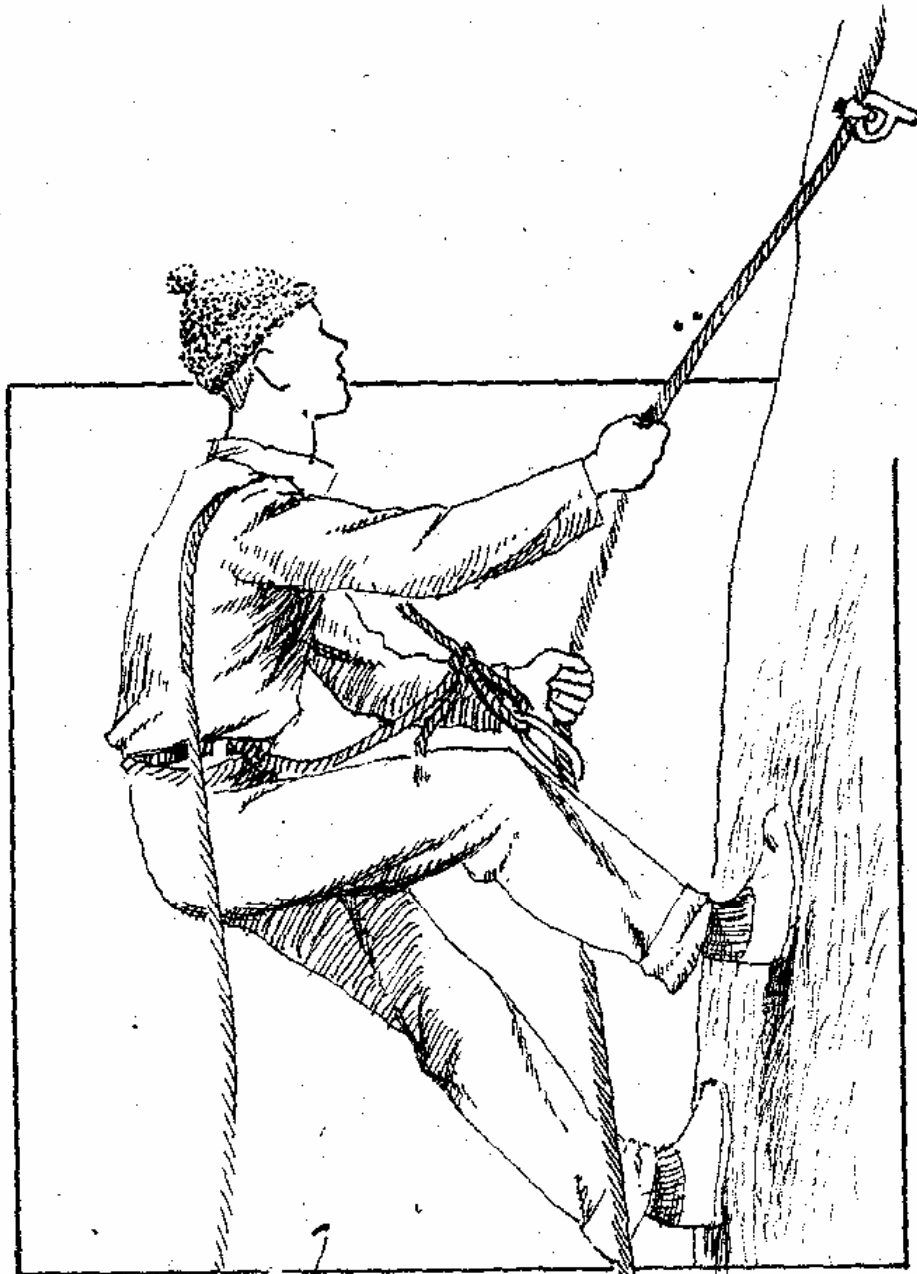

92 LANCE

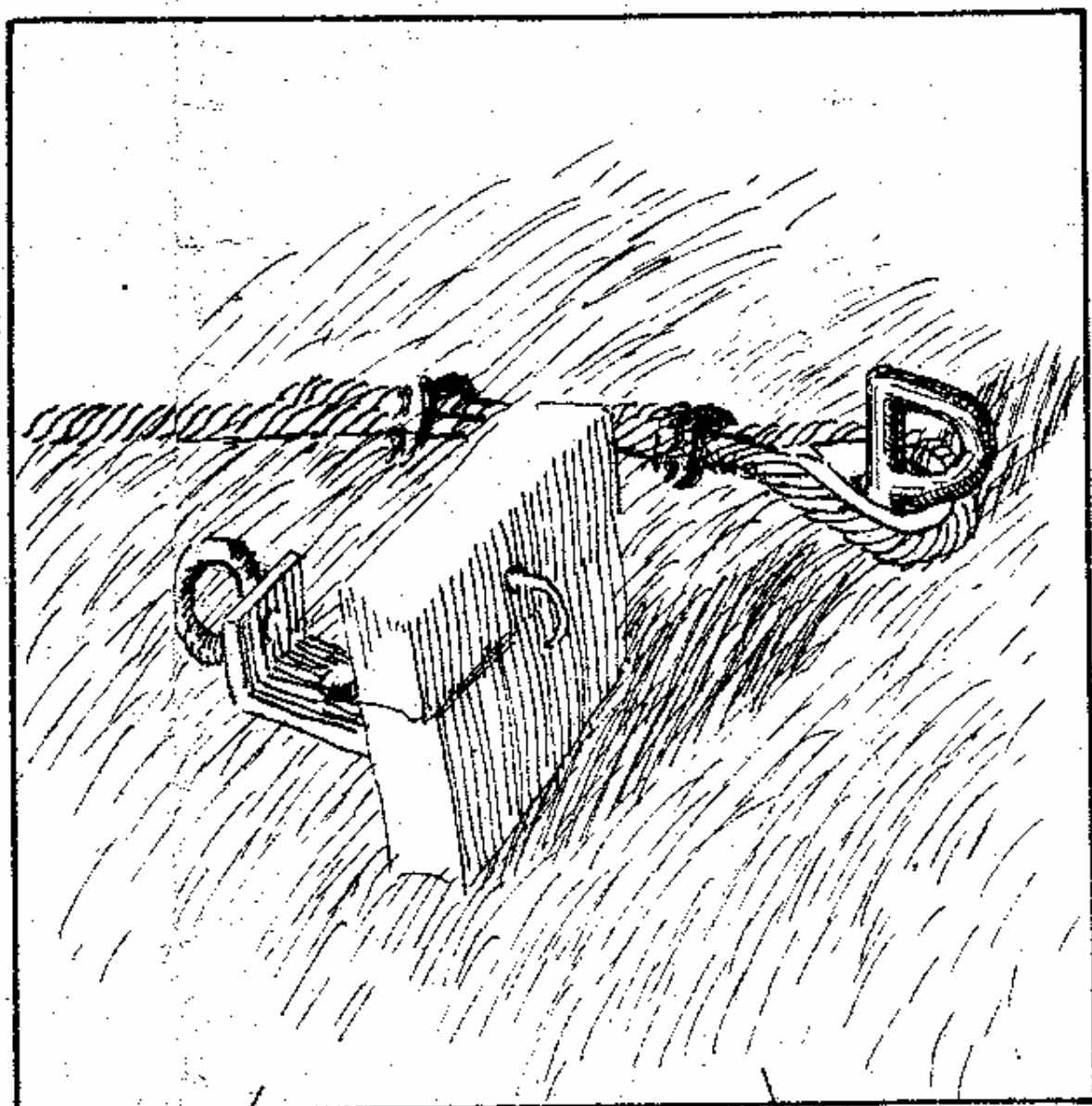

C U M E

A GRAVURA MOSTRA A URNA
ONDE SE ENCONTRA UM CA-
DERNO PARA ASSINATURA E
IMPRESSÕES DOS ESCALADO-
RES. AO LADO VÊ-SE O GRAM-
PO QUE FIXA O CABO DE AÇO